

Johann Sebastian Bach

BWV 995

Suite in G minor

Arranged for
8-stringed guitar

by
Lars-Anders Carlsson

tuning

①=e

②=b

③=g

④=d

⑤=A

⑥=E

⑦=B

⑧=G

Prelude

Johann Sebastian Bach

49 [trill] 1/4 krymp

55

61 m a m i p i originally c

67

73

80

86 II originally bass note 8va originally bass note 8vb

92

98

104 **I**

110

116 **V**

122

128

134

140

146

152

originally
bass note 8vb

158

originally
bass note 8va

163

original bass notes

169

175

a m i
p p m p i p m i m p i m i

181

a m i m i a m i m â i â m i â i â m i m â i â m

186

i â i â m

191

Allemande

III

Measures 1-3 of the Allemande III. The music is in G minor (one flat) and 3/4 time. Measure 1 starts with a treble clef and a bass clef. The right hand plays a sequence of eighth notes: G4, A4, B4, C5, B4, A4, G4. The left hand plays a sequence of eighth notes: G3, A3, B3, C4, B3, A3, G3. Measure 2 continues the right hand sequence: G4, A4, B4, C5, B4, A4, G4. The left hand plays: G3, A3, B3, C4, B3, A3, G3. Measure 3 continues the right hand sequence: G4, A4, B4, C5, B4, A4, G4. The left hand plays: G3, A3, B3, C4, B3, A3, G3. There are fingering numbers (1-4) and a trill (tr) in measure 3.

Measures 4-6 of the Allemande III. Measure 4 starts with a treble clef and a bass clef. The right hand plays a sequence of eighth notes: G4, A4, B4, C5, B4, A4, G4. The left hand plays a sequence of eighth notes: G3, A3, B3, C4, B3, A3, G3. Measure 5 continues the right hand sequence: G4, A4, B4, C5, B4, A4, G4. The left hand plays: G3, A3, B3, C4, B3, A3, G3. Measure 6 continues the right hand sequence: G4, A4, B4, C5, B4, A4, G4. The left hand plays: G3, A3, B3, C4, B3, A3, G3. There are fingering numbers (1-4) and a trill (tr) in measure 6.

Measures 7-9 of the Allemande III. Measure 7 starts with a treble clef and a bass clef. The right hand plays a sequence of eighth notes: G4, A4, B4, C5, B4, A4, G4. The left hand plays a sequence of eighth notes: G3, A3, B3, C4, B3, A3, G3. Measure 8 continues the right hand sequence: G4, A4, B4, C5, B4, A4, G4. The left hand plays: G3, A3, B3, C4, B3, A3, G3. Measure 9 continues the right hand sequence: G4, A4, B4, C5, B4, A4, G4. The left hand plays: G3, A3, B3, C4, B3, A3, G3. There are fingering numbers (1-4) and a trill (tr) in measure 9.

Measures 10-12 of the Allemande III. Measure 10 starts with a treble clef and a bass clef. The right hand plays a sequence of eighth notes: G4, A4, B4, C5, B4, A4, G4. The left hand plays a sequence of eighth notes: G3, A3, B3, C4, B3, A3, G3. Measure 11 continues the right hand sequence: G4, A4, B4, C5, B4, A4, G4. The left hand plays: G3, A3, B3, C4, B3, A3, G3. Measure 12 continues the right hand sequence: G4, A4, B4, C5, B4, A4, G4. The left hand plays: G3, A3, B3, C4, B3, A3, G3. There are fingering numbers (1-4) and a trill (tr) in measure 12.

Measures 13-15 of the Allemande III. Measure 13 starts with a treble clef and a bass clef. The right hand plays a sequence of eighth notes: G4, A4, B4, C5, B4, A4, G4. The left hand plays a sequence of eighth notes: G3, A3, B3, C4, B3, A3, G3. Measure 14 continues the right hand sequence: G4, A4, B4, C5, B4, A4, G4. The left hand plays: G3, A3, B3, C4, B3, A3, G3. Measure 15 continues the right hand sequence: G4, A4, B4, C5, B4, A4, G4. The left hand plays: G3, A3, B3, C4, B3, A3, G3. There are fingering numbers (1-4) and a trill (tr) in measure 15.

Measures 16-18 of the Allemande III. Measure 16 starts with a treble clef and a bass clef. The right hand plays a sequence of eighth notes: G4, A4, B4, C5, B4, A4, G4. The left hand plays a sequence of eighth notes: G3, A3, B3, C4, B3, A3, G3. Measure 17 continues the right hand sequence: G4, A4, B4, C5, B4, A4, G4. The left hand plays: G3, A3, B3, C4, B3, A3, G3. Measure 18 continues the right hand sequence: G4, A4, B4, C5, B4, A4, G4. The left hand plays: G3, A3, B3, C4, B3, A3, G3. There are fingering numbers (1-4) and a trill (tr) in measure 18.

Measures 19-21 of the piece. Measure 19 starts with a treble clef, a key signature of one sharp (F#), and a common time signature. The melody features a sequence of eighth notes with fingerings 1, 3, 4, 3, 1, 3, 2, 4. Measure 20 includes a trill (tr) and fingerings 2, 2, 4, 2. Measure 21 has a fermata over the first eighth note and fingerings 1, 0, 1, 4.

Measures 22-24 of the piece. Measure 22 starts with a treble clef, a key signature of one sharp (F#), and a common time signature. The melody features a sequence of eighth notes with fingerings 3, 0, 1, 3, 1. Measure 23 includes a trill (tr) and a first-octave sign (1/o). Measure 24 has a section marked 'III' and fingerings 1, 4, 1, 3, 2, 1, 4, 2, 3, 2, 1, 4, 2.

Measures 25-27 of the piece. Measure 25 starts with a treble clef, a key signature of one sharp (F#), and a common time signature. The melody features a sequence of eighth notes with fingerings 2, 4, 2, 0, 2, 3, 2, 4, 2, 1, 1, 2. Measure 26 includes a trill (tr) and a 3/1 fingering. Measure 27 has a fermata over the first eighth note and fingerings 3, 1, 3, 1, 2.

Measures 28-30 of the piece. Measure 28 starts with a treble clef, a key signature of one sharp (F#), and a common time signature. The melody features a sequence of eighth notes with fingerings 4, 2, 4, 1, 3, 1, 4, 2, 1, 1, 2. Measure 29 includes a trill (tr) and fingerings 3, 1, 0, 2, 1, 2. Measure 30 has a fermata over the first eighth note and fingerings 1, 1, 2, 1, 2, 4.

Measures 31-33 of the piece. Measure 31 starts with a treble clef, a key signature of one sharp (F#), and a common time signature. The melody features a sequence of eighth notes with fingerings 3, 4, 3, 1, 4. Measure 32 includes a fermata over the first eighth note and fingerings 1, 0, 1, 4. Measure 33 has a fermata over the first eighth note and fingerings 1, 3, 4, 3, 1, 4.

Measures 34-36 of the piece. Measure 34 starts with a treble clef, a key signature of one sharp (F#), and a common time signature. The melody features a sequence of eighth notes with fingerings 1, 4, 1, 2, 4, 4. Measure 35 includes a trill (tr) and a 1 2 1-1 fingering. Measure 36 has a fermata over the first eighth note and fingerings 4, 3, 1, 4, 3, 2.

Gavotte I

5

9

17

21

25

29

33

Gavotte II en Rondeau

See original at p. 13

Measures 1-3 of Gavotte II. Treble clef, bass line with fingering. Measure 1: 1 4 1 2 1 4 1 3 1 0. Measure 2: 2 1 4 2 2 4 3 1 0. Measure 3: 3 0 1 0 4 1 3 1 3 4 3 1.

Measures 4-6 of Gavotte II. Treble clef, bass line with fingering. Measure 4: 4 4 3 1 3 1 3 1 0. Measure 5: 4 0 1 0 2 1 1 3 1 1. Measure 6: 1 3 1 2 3 4 1 3.

Measures 7-9 of Gavotte II. Treble clef, bass line with fingering. Measure 7: 2 3 2 1 1 0 1 4 0. Measure 8: 4 3 1 4 3 3 3 0. Measure 9: 1 1 3 2 4.

Measures 10-12 of Gavotte II. Treble clef, bass line with fingering. Measure 10: 1 4 2 2 4 3 1 0. Measure 11: 3 0 1 0 4 1 3 1 3 4 3 1. Measure 12: 4 3 1 4 3 1 3 1 0 4 0 1.

Measures 13-15 of Gavotte II. Treble clef, bass line with fingering. Measure 13: 0 0 1 3 3 1 4 3 1 4 3 1 0 1 4 1 0 3. Measure 14: 0 1 4 1 0 3. Measure 15: 1 0 3 1 4 3 1 0.

Measures 16-18 of Gavotte II. Treble clef, bass line with fingering. Measure 16: 1 4 2 0 1 3 1 3 0 1 3 4 4 2 1. Measure 17: 2 4 4 3 1 4 3 1 0. Measure 18: 1 4 3 1 0 3 1 4 3 1 0.

Measures 19-21 of Gavotte II. Treble clef, bass line with fingering. Measure 19: 3 4 1 3 4 3 1 4 4 1 3 2 1 4 2 1 4. Measure 20: 2 1 4 2 1 4 1 3 1 3 4 1 0 4 1. Measure 21: 3 1 3 4 3 1.

Measures 1-3 of Gavotte I. Treble clef, bass line with fingering. Measure 1: 1 3 4 2 3 4 1 0. Measure 2: 3 4 1 0 4 1 4. Measure 3: 0 4 2 2.

Gavotte I

Gigue

m *i a m i m a m* *i p* *a*

10 18 33 41 49 57 65

Gavotte I m. 12 in original

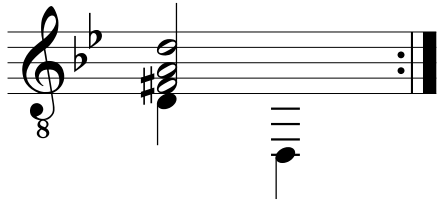

Gavotte II mm 2-3 (11-12) in original

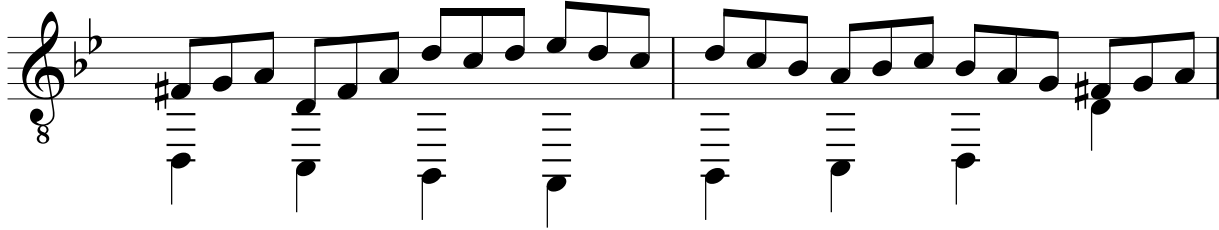

Gavotte II, other solution for the first repeat

